

FARRIS, HANSEN & ASSOCIATES, INC.

ENGINEERING - ARCHITECTURE - SURVEYING
 7 RIDGWAY COURT - P.O. BOX 437 - ELKHORN, WISCONSIN 53121
 PHONE: (262) 723-2098 FAX: (262) 723-5886

PLAT OF SURVEY LOT 1 OF CERTIFIED SURVEY MAP NO. 3616 REC. IN VOL. 21 ON PG. 228 AS DOC. NO. 580106

LOCATED IN THE SE 1/4 OF THE SW 1/4 OF SECTION 29 AND
 THE NE 1/4 OF THE NW 1/4 OF SECTION 32, TOWN 2 NORTH,
 RANGE 16 EAST, WALWORTH COUNTY, WISCONSIN

- WORK ORDERED BY -
 ANCHORAGE OF LAKE GENEVA, LLC.
 DOUGLAS F. ZAK
 THOMAS J. GLOWSKI
 JOHN J. RYAN
 4721 RFD
 LONG GROVE, IL 60047

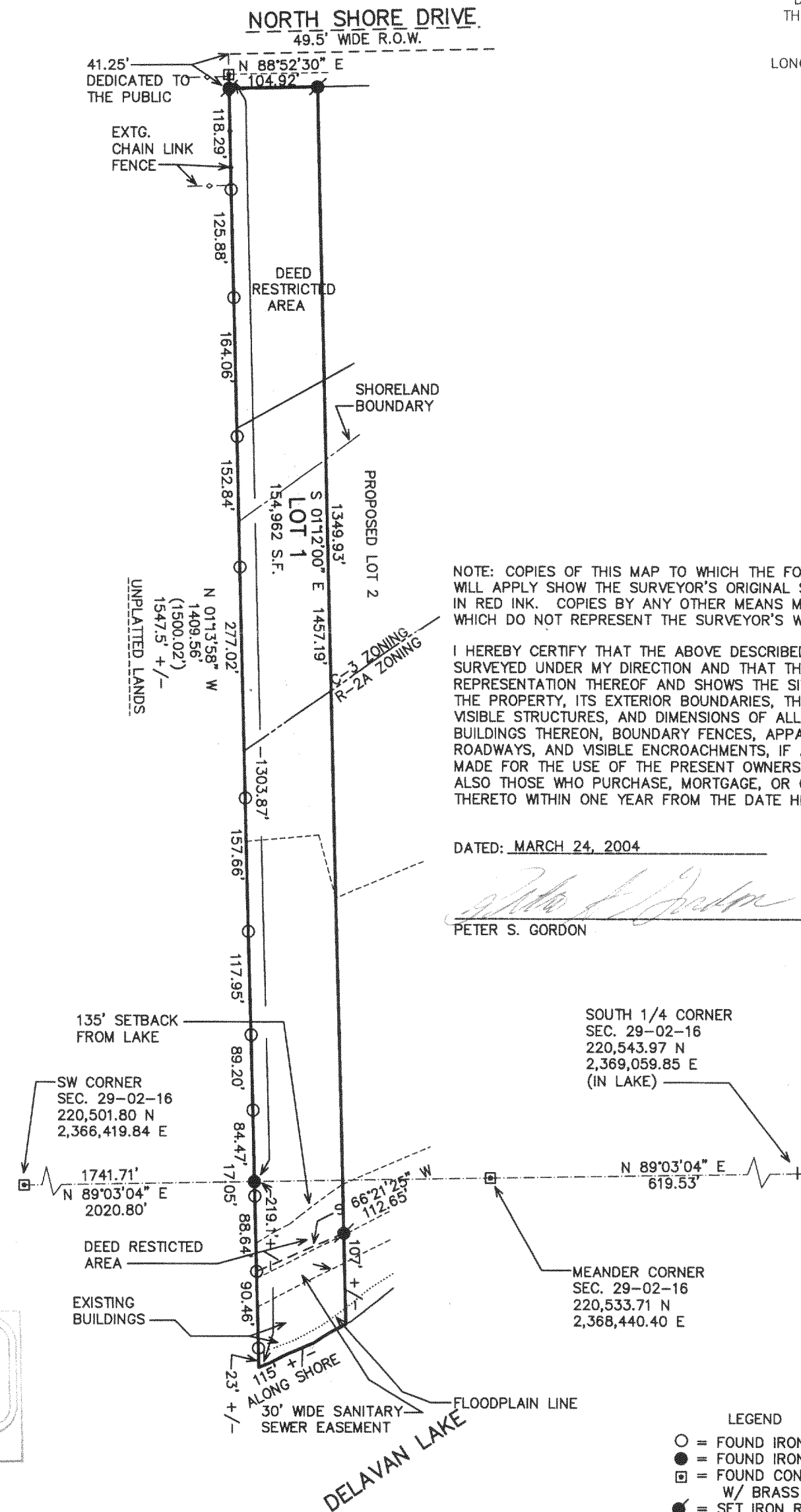
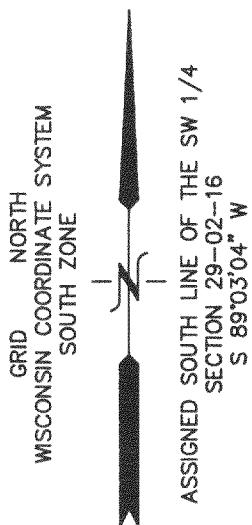

NOTE: COPIES OF THIS MAP TO WHICH THE FOLLOWING CERTIFICATE WILL APPLY SHOW THE SURVEYOR'S ORIGINAL SEAL AND SIGNATURE IN RED INK. COPIES BY ANY OTHER MEANS MAY HAVE ALTERATIONS WHICH DO NOT REPRESENT THE SURVEYOR'S WORK PRODUCT.

I HEREBY CERTIFY THAT THE ABOVE DESCRIBED PROPERTY HAS BEEN SURVEYED UNDER MY DIRECTION AND THAT THE ABOVE MAP IS A TRUE REPRESENTATION THEREOF AND SHOWS THE SIZE AND LOCATION OF THE PROPERTY, ITS EXTERIOR BOUNDARIES, THE LOCATION OF ALL VISIBLE STRUCTURES, AND DIMENSIONS OF ALL PRINCIPLE BUILDINGS THEREON, BOUNDARY FENCES, APPARENT EASEMENTS, ROADWAYS, AND VISIBLE ENCROACHMENTS, IF ANY. THIS SURVEY IS MADE FOR THE USE OF THE PRESENT OWNERS OF THE PROPERTY, AND ALSO THOSE WHO PURCHASE, MORTGAGE, OR GUARANTEE THE TITLE THERETO WITHIN ONE YEAR FROM THE DATE HEREOF.

DATED: MARCH 24, 2004

Peter S. Gordon
 PETER S. GORDON

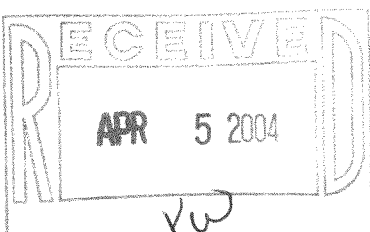

- LEGEND
- = FOUND IRON PIPE STAKE, 1 1/8" O.D.
 - = FOUND IRON REBAR STAKE, 3/4" DIA.
 - ◻ = FOUND CONCRETE COUNTY MONUMENT W/ BRASS CAP
 - ⊙ = SET IRON REBAR STAKE 3/4" DIA. x 24" x 1.5 LBS./FT.
 - (XXX) = RECORDED AS

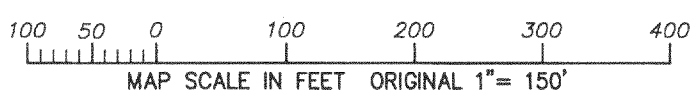

PROJECT: 6133.01
 DATE: 03/24/04
 SHEET 1 OF 1

3/24/2004 X:\Projects\6133\Docd\Lot_1

FA3616-1

216-3719